

Raleigh Summer Dressage I & II



July 25-26, 2020

Hunt Horse Complex, NC State Fairgrounds
Raleigh, NC



USEF, USDF, NCDCTA Recognized
Organized by Rosinburg Events, LLC



Gardner Bloemers, CFP



JL Collins Art



HorseShowOffice.com

Bettina Longaker



Point of View Farm &
European Performance Horses



NCDCTA



LEGENDS[®]

HORSE FEED. DEFINED.

legendshorsefeed.com

Questions or Comments: Southern_States_Feed_Questions@cargill.com



Legends[®] feeds are fortified by Kentucky Equine Research to meet your horse's individual needs. For feeding advice or to create a custom ration, visit microsteed.com/legends. Visit ker.com/legends to read the latest in equine nutrition and health and subscribe to the Equine[®] newsletter presented by Legends[®] Feeds.

Show Officials and Committee

Judges:	Natalie Lamping (FL) "S" Carter Bass (VA) "S" & DSHB "R" Gwen Ka'awaloa (CO) "R" & DSHB "R" Koby Robson (NC) "r"
Technical Delegate:	Lisa Gorretta (OH) "R"
Competition Management:	Rosinburg Events, LLC; www.rosinburg-events.com
Show Manager:	Janine Malone: (919) 269-7307; (919) 602-6203; jemrph@aol.com
Secretary:	Dianne Boyd (703) 777-4846; (703) 850-9704; greyhorse11@gmail.com
Entry & Asst. Secretary:	Lori Kaminski (302) 545-8855; kaminski.lori@gmail.com
Show Office:	(919) 602-6203 or (703) 850-9704
Announcer:	Charles Musco, NC
Show Veterinarian on call:	Sally Vivrette, DVM (919) 460-6300
Farrier on call:	AJ Strickland (252) 452-7103
Medical Personnel:	Patty Brooks, EMT (919) 810-9825
Emergencies:	Dial 911 (Rescue Squad and Fire)
Photography & Videography:	High Time Photography, John & Christie Snyder (336) 671-4446; hightimephotography@gmail.com
Scorers:	Teresa Uddo, Pam Perry
Scribes:	Carol Jackson, Paula Salter, Michelle Anderson, Lisa Graf, Tami Taft
Awards:	Judy Thompson, Ruth Babcock, Kara Clissold
Ring Stewards and Runners:	Sylvia Collins, Rebecca Mikell, Wendy Warner, Andrea McAllister, Lorraine Musselman, Isabel Long, Bri Carter & others
Set-up and Grounds:	Janine Malone, Sylvia Collins, Judy Thompson, Kat Parkinson, Kris Daniel, Collin Daniel, Ruth Babcock & others
Nightwatch:	Kat Parkinson (336) 432-1234 pnwandb@hotmail.com
Braiding:	Kat Parkinson (336) 432-1234 pnwandb@hotmail.com

Rosinburg Events supports and donates to the following organizations and their programs:



Officials' Biographies

Natalie Lamping is a USEF "S" judge with Young Horse, Freestyle and Equitation designation, and WDAA. She is a retired FEI 4* judge with 51 years of experience. She has been a member of the USDF Board and a member of the USEF Licensed Officials Committee. Natalie has conducted USEF judge's straining and testing programs. Natalie has judged most of the major Olympic and Pan American Games selection trials for the US Dressage team for the last 35 years, as well as other important competitions including the NAJYRC, Palm Beach Dressage Derby, Dressage at Devon and US Dressage Finals. She was the first USDF Silver Medal recipient and has earned all three USDF medals. She has won many USDF and USEF year-end awards on several horses.

Carter Bass was born in Durham, NC and was raised in a Navy family, moving numerous times throughout childhood. She is a graduate of the University of Washington with a degree in Physical Education. Carter has been involved with horses since childhood, competing in Hunters, Eventing and Dressage. She has been a dressage instructor for 40+ years, and her students have won numerous Horse of the Year awards, regional championships, and competed through Grand Prix. She has been a USEF Licensed official since 1989 – receiving "S"- Dressage and "R" Dressage Sporthorse Breeding licenses. Carter has also been a successful In-hand competitor, winning many Championships, including Dressage at Devon, with homebred horses and handling for other owners. She has been a breeder of Dressage Sporthorses for over 25 years, receiving numerous premium awards for foals. Carter has competed through Grand Prix winning Regional Championships and earning USDF Bronze, Silver and Gold medals on her homebred Oldenburg Gelding Gossamer.

Gwen Ka'waloa is a USEF "R" Dressage and DSHB judge, USDF Certified Instructor (Training-Fourth Level), and a USDF Bronze, Silver and Gold Medalist. She has been fortunate to have ridden some good horses and then been able to train with excellent people. Her mentors are both trainers and judges and through their encouragement, she has worked towards moving up as a judge. Gwen enjoys watching horses and riders find harmony and success. Giving a good score and positive comments is always a great feeling. Judging horses and riders is a passion as well as a career, along with teaching and training.

Koby Robson lives in Southern Pines, NC. Koby is a grand prix trainer with a proven track record of producing FEI horses from green young stock and has earned her USDF Bronze, Silver and Gold Medals earned on self-trained horses. She operates a training center in Southern Pines and offers dressage training and lessons.

Lisa Gorretta, of Chagrin Falls, OH has been a Dressage TD for over 20 years and was formerly a USEF Steward. She is currently a "R" DTD and FEI Level 3 Dressage Steward. Lisa operated The Paddock Saddlery in Chagrin Falls for many years, and is a frequent presenter at USEF TD clinics. Lisa formerly served as USEF Vice President and is currently a co-chair of the US Equestrian Dressage Sport Committee. She is currently serving as USDF President and is also a member of the US Equestrian Board of Directors She has competed at the FEI level and is active in her local dressage community.

High Time Photography



Providing Photo and Video Services
for Raleigh Summer Dressage

Sign up at by texting or calling John
at 336-671-4446 to have us photograph
or video your rides



hightimephotos.com

Thanks to the following Sponsors

Including those already signed up for cancelled shows in the 2020 RE Series or as 2020 RSD Sponsors!

Platinum Medal Sponsors:

M&M Tack Shop – sponsoring class and division awards, Pro Am Team Challenge and volunteer certificates!

NCDCTA – sponsoring RSD Dressage Sport Horse Breeding classes!!

Foxden Equine – sponsoring high score awards, party prizes and end-of-series awards!

Gold Medal Sponsor:

Red Letter Farm and Karen Fulcher – sponsoring the RSD Competitor Party!

GumBits – sponsoring “Best Seat” and other show and series awards!

Silver Medal Sponsor:

High Time Photography – sponsoring high score and end-of-series awards!

Competition Saddle Fit & Dynamic Saddles – sponsoring high score and end-of-series awards!

Bronze Medal Sponsor:

Greber Dressage – sponsoring series!

Encore Sporthorse and Susie Wiedman – sponsoring daily RSD Morning Hospitality with muffins & hot beverages!

Fellowship Farm and Tami Batts – sponsoring series and ice cream & cookies on Sunday!

Point of View Farm & European Performance Horses – sponsoring series!

Gardy Bloemers, Merrill Lynch Wealth Management – sponsoring series!

Special Sponsor:

Mary Phelps - Markel Insurance - sponsoring series, advertising and chips/bottled water for competitors at check-in!

Legends Horse Feeds – sponsoring advertising!

JL Collins Art with Becerra’s Iron Horse Farm, Neuse River Equine Hospital, At Last Farm, Five County Stables)–
sponsoring Sherry Norris Colson Best Groom Award!

VTO Saddlery - sponsoring Jr/YR Team Challenge awards!

EZium– sponsoring high score AQHA award!

The Horse Writer – sponsoring series publicity!

HorseShowOffice.com – sponsoring online services and show support!

Hilltop Farm – sponsoring banner and advertising!

Silverleaf Farm/Mike and Kathy Rowse –advertising sponsorship!

Mendoza Dressage – advertising sponsorship!

Jontelle Forbus Dressage– sponsoring series!

Partrade Trading Co. – sponsoring series awards!

Jovee Farm – sponsoring National Dressage Pony Cup awards & RSD Jovee Pony awards!

American Hanoverian Society – sponsoring high score AHS awards!

The Jockey Club – sponsoring high score TIP award!

International Sporthorse Registry, Inc./Oldenburg Registry NA – sponsoring high score ISR/Old award!

KWPN-NA (Royal Dutch Sporthorse) – sponsoring high score KWPN-NA award!

American Saddlebred Registry – sponsoring high score ASR award!

North American Danish Warmblood Association – sponsoring high score NADWA awards!

American Trakehner Association – sponsoring high score ATA awards!

International Andalusian & Lusitano Horse Assn. – sponsoring high score IALHA award!

American Warmblood Society & Sporthorse Registry – sponsoring high score AWSSR award!

International Rescue Horse Registry – sponsoring high score IRHR award!

Swedish Warmblood Association of North America – sponsoring high score SWANA awards

Westfalen Verband NA – sponsoring high score Westfalen awards!

Rheinland Pfalz-saar International – sponsoring high score RPSI awards!

Oldenburg Horse Breeders’ Society/GOV – sponsoring high score OHBS/GOV DSHB award!

Vendors:

M&M Tack sells riding apparel, equipment and tack. Located in mobile unit outside. Saddle fitting available at the show. Website: www.mmtackshop.com

Royal Equine. Contact royalequinellc@gmail.com



Raleigh Summer Dressage I

Class Schedule - Judge Assignment

Saturday, July 25, 2020

Ring	Start Time	End Time	Duration	Class	Class Name	Judge at C
1	8 :00:00 AM	8 :09:00 AM	9 min.	165	FEI Grand Prix Open/JR/YR/AA/CBLM/GAIG	C Bass, 'S'
	8 :09:00 AM	8 :18:00 AM	9 min.	161RC	FEI Prix St. Georges	C Bass, 'S'
	8 :18:00 AM	8 :27:00 AM	9 min.	164	FEI Intermediaire II	C Bass, 'S'
	8 :27:00 AM	8 :45:00 AM	18 min.	162	FEI Intermediaire I	C Bass, 'S'
	8 :45:00 AM	9 :36:00 AM	51 min.	161	FEI Prix St. Georges	C Bass, 'S'
	9 :36:00 AM	10:30:00 AM	54 min.	181	USEF & FEI Freestyle TOC Open/CBLM/GAIG	C Bass, 'S'
	10:30:00 AM	10:37:00 AM	7 min.	103RC	Training Level Test 3 Open/Jr/Yr/AA/GAIG Q	C Bass, 'S'
	10:37:00 AM	11:40:00 AM	1 hr., 3 min.	111	First Level Test 1 Open/JR/YR/AA	C Bass, 'S'
	11:40:00 AM	11:47:00 AM	7 min.	142	Fourth Level Test 2 Open/Jr/Yr/AA/CBLM	C Bass, 'S'
	11:47:00 AM	12:01:00 PM	14 min.	102RC	Training Level Test 2 Open/JR/YR/AA/CBLM	C Bass, 'S'
	11:47:00 AM	1 :22:00 PM	1 hr., 35 min.	102	Training Level Test 2 Open/JR/YR/AA/CBLM	C Bass, 'S'
	1 :22:00 PM	2 :57:00 PM	1 hr., 35 min.	133	Third Level Test 3 Open/Jr/Yr/AA/GAIG Q	C Bass, 'S'
	2 :57:00 PM	3 :21:00 PM	24 min.	122	Second Level Test 2 Open/Jr/Yr/AA/CBLM	C Bass, 'S'
	3 :21:00 PM	3 :35:00 PM	14 min.	14	OPPORTUNITY Training Level Test 2	C Bass, 'S'
3 :35:00 PM	4 :10:00 PM	35 min.	103	Training Level Test 3 Open/Jr/Yr/AA/GAIG Q	C Bass, 'S'	
4 :10:00 PM	4 :24:00 PM	14 min.	15	OPPORTUNITY First Level Test 1	C Bass, 'S'	
2	8 :00:00 AM	9 :28:00 AM	1 hr., 28 min.	113	First Level Test 3 Open/Jr/Yr/AA/GAIG Q	N Lamping, 'S'
	9 :28:00 AM	9 :34:00 AM	6 min.	18	USDF Introductory Test of Choice, JR 12 &	N Lamping, 'S'
	9 :34:00 AM	9 :58:00 AM	24 min.	132	Third Level Test 2 Open/JR/YR/AA/CBLM	N Lamping, 'S'
	9 :58:00 AM	10:29:00 AM	31 min.	141	Fourth Level Test 1 Open/JR/YR/AA	N Lamping, 'S'
	10:29:00 AM	11:01:00 AM	32 min.	143	Fourth Level Test 3 Open/Jr/Yr/AA/GAIG Q	N Lamping, 'S'
	11:01:00 AM	11:25:00 AM	24 min.	10	OPPORTUNITY USDF Introductory Test A	N Lamping, 'S'
	11:25:00 AM	11:31:00 AM	6 min.	12	USDF Introductory Test C Open/JR/YR/AA	N Lamping, 'S'
	11:31:00 AM	12:11:00 PM	40 min.	123	Second Level Test 3 Open/JR/YR/AA/GAIG Q	N Lamping, 'S'
	12:11:00 PM			17	OPPORTUNITY Dressage Seat Equitation	N Lamping, 'S'
	1 :25:00 PM			173	Dressage Seat Equitation OpenJr/Yr/AA	N Lamping, 'S'
	1 :45:00 PM	2 :06:00 PM	21 min.	13	OPPORTUNITY Training Level Test 1	N Lamping, 'S'
	2 :06:00 PM	2 :45:00 PM	39 min.	11	OPPORTUNITY USDF Introductory Test B	N Lamping, 'S'
	2 :45:00 PM	2 :52:00 PM	7 min.	101RC	Training Level Test 1 Open/JR/YR/AA	N Lamping, 'S'
	2 :52:00 PM	3 :29:00 PM	37 min.	184	Pony TOC Open	N Lamping, 'S'
3 :29:00 PM	4 :04:00 PM	35 min.	101	Training Level Test 1 Open/JR/YR/AA	N Lamping, 'S'	
4 :04:00 PM	4 :11:00 PM	7 min.	13RC	OPPORTUNITY Training Level Test 1	N Lamping, 'S'	
3	8 :00:00 AM	8 :32:00 AM	32 min.	182	USEF TR3, 1st3, 2nd3, 3rd3, 4th3 TOC	G Ka'awaloa, 'R'
	8 :32:00 AM	9 :12:00 AM	40 min.	131	Third Level Test 1 Open/JR/YR/AA	G Ka'awaloa, 'R'
	9 :12:00 AM	9 :26:00 AM	14 min.	121	Second Level Test 1 Open/JR/YR/AA	G Ka'awaloa, 'R'
	9 :26:00 AM	10:08:00 AM	42 min.	112	First Level Test 2 Open/JR/YR/AA/CBLM	G Ka'awaloa, 'R'
DSHB	10:40:00 AM	10:48:00 AM	8 min.	1B1	Fillies of 2020 W/WO Dam	G Ka'awaloa,
	10:48:00 AM	10:52:00 AM	4 min.	1B5	Colts/Geldings of 2020 W/WO Dam	G Ka'awaloa,
	10:52:00 AM			1B13	Foal Championship	G Ka'awaloa,
	11:00:00 AM	11:08:00 AM	8 min.	1B2	Filly - Yearlings	G Ka'awaloa,
	11:08:00 AM	11:28:00 AM	20 min.	1B3	Filly - Two Year Olds	G Ka'awaloa,
	11:28:00 AM	11:32:00 AM	4 min.	1B4	Filly - Three Year Olds	G Ka'awaloa,
	11:32:00 AM	1B14			Filly Championship	G Ka'awaloa,
	11:35:00 AM	11:47:00 AM	12 min.	1B6	Colt/Gelding - Yearling	G Ka'awaloa,
	11:47:00 AM	11:55:00 AM	8 min.	1B7	Colt/Gelding - Two Year Old	G Ka'awaloa,
	11:55:00 AM	12:03:00 PM	8 min.	1B8	Colt/Gelding - Three Year Old	G Ka'awaloa,
	12:03:00 PM			1B15	Colt/Gelding Championship	G Ka'awaloa,
	12:15:00 PM			1B16	Young Horse Championship	G Ka'awaloa,
	12:30:00 PM	12:34:00 PM	4 min.	1B9	Brood Mares W/Foals - 4 years & Older	G Ka'awaloa,
	12:34:00 PM	12:46:00 PM	12 min.	1B10	Broodmares (Maiden/Yeld) - 4 years & Older	G Ka'awaloa,
	12:46:00 PM			1B17	Mare Championship	G Ka'awaloa,
	12:55:00 PM	12:59:00 PM	4 min.	1B11	Stallions - 4 Years & Older - showing in-Hand	G Ka'awaloa,
	12:59:00 PM			1B18	Stallion Championship	G Ka'awaloa,
	1 :05:00 PM			1B19	Mature Horse Championship	G Ka'awaloa,
	1 :15:00 PM			1B20	Grand Championship	G Ka'awaloa,
	1 :50:00 PM			1B23	Get of Sire	G Ka'awaloa,
	2 :00:00 PM	2 :04:00 PM	4 min.	1B46	Westfalen/Rheinland Pfalz-Saar International	G Ka'awaloa,
	2 :04:00 PM	2 :16:00 PM	12 min.	1B37	Hanoverian IBC	G Ka'awaloa,
	2 :16:00 PM	2 :20:00 PM	4 min.	1B39	Oldenburg ISR & GOV IBC	G Ka'awaloa,
	2 :20:00 PM	2 :24:00 PM	4 min.	1B40	Swedish Warmblood IBC	G Ka'awaloa,
	2 :24:00 PM	2 :36:00 PM	12 min.	1B41	Dutch Warmblood (KWPN or NAWPN) IBC	G Ka'awaloa,
	2 :36:00 PM	2 :40:00 PM	4 min.	1B45	Andalusian/Lusitano IBC	G Ka'awaloa,
	2 :40:00 PM	2 :44:00 PM	4 min.	1B53	Thoroughbred IBC	G Ka'awaloa,
	2 :44:00 PM	3 :02:00 PM	18 min.	1B55	Wesser-Em IBC	G Ka'awaloa,
	2 :55:00 PM	3 :03:00 PM	8 min.	1B36	Amateur/Jr/YR Handler	G Ka'awaloa,
	3 :02:00 PM			1B28	Three Year Old Colts & Geldings Under Saddle	G Ka'awaloa,
	3 :10:00 PM			1B31	Championship Under Saddle	G Ka'awaloa,
	3 :15:00 PM			1B32	Three Year Old Fillies Materiale	G Ka'awaloa,
	3 :25:00 PM			1B34	Four & Five Year Old Mares Materiale	G Ka'awaloa,
3 :30:00 PM	3 :36:00 PM	6 min.	1B33	Three Year Old Colts/Geldings Materiale	G Ka'awaloa,	

Raleigh Summer Dressage II

Class Schedule - Judge Assignment

Sunday, July 26, 2020

Ring	Start Time	End Time	Duration	Class	Class Name	Judge at C
1	8 :00:00 AM	8 :36:00 AM	36 min.	261	FEI Prix St. Georges	N Lamping, 'S'
	8 :36:00 AM	8 :45:00 AM	9 min.	264	FEI Intermediaire II	N Lamping, 'S'
	8 :45:00 AM	8 :54:00 AM	9 min.	266	FEI or Equivalent Level TOC	N Lamping, 'S'
	8 :54:00 AM	9 :01:00 AM	7 min.	242	Fourth Level Test 2 Open/Jr/Yr/AA/CBLM	N Lamping, 'S'
	9 :01:00 AM	9 :52:00 AM	51 min.	262	FEI Intermediaire I	N Lamping, 'S'
	9 :52:00 AM	10:55:00 AM	1 hr., 3 min.	281	USEF & FEI Freestyle TOC Open/BLM/GAIG	N Lamping, 'S'
	10:55:00 AM	11:11:00 AM	16 min.	241	Fourth Level Test 1 Open/JR/YR/AA	N Lamping, 'S'
	11:11:00 AM	1 :31:00 PM	2 hr., 20 min.	233	Third Level Test 3 Open/Jr/Yr/AA/GAIG Q	N Lamping, 'S'
	1 :31:00 PM	2 :14:00 PM	43 min.	201	Training Level Test 1 Open/JR/YR/AA	N Lamping, 'S'
	2 :14:00 PM	2 :22:00 PM	8 min.	222	Second Level Test 2 Open/Jr/Yr/AA/CBLM	N Lamping, 'S'
2 :22:00 PM	2 :57:00 PM	35 min.	203	Training Level Test 3 Open/Jr/Yr/AA/GAIG Q	N Lamping, 'S'	
2	8 :00:00 AM	8 :40:00 AM	40 min.	243	Fourth Level Test 3 Open/Jr/Yr/AA/GAIG Q	G Ka'awaloa, 'R'
	8 :40:00 AM	9 :16:00 AM	36 min.	21	OPPORTUNITY USDF Introductory Test B	G Ka'awaloa, 'R'
	9 :16:00 AM	9 :46:00 AM	30 min.	283	Pony Test of Choice Open	G Ka'awaloa, 'R'
	9 :46:00 AM	9 :54:00 AM	8 min.	232	Third Level Test 2 Open/JR/YR/AA/CBLM	G Ka'awaloa, 'R'
	9 :54:00 AM	10:23:00 AM	29 min.	23	OPPRUNITY Training Level Test 1	G Ka'awaloa, 'R'
	10:23:00 AM	10:30:00 AM	7 min.	25	OPPORTUNITY First Level Test 1	G Ka'awaloa, 'R'
	10:30:00 AM	11:02:00 AM	32 min.	231	Third Level Test 1 Open/JR/YR/AA	G Ka'awaloa, 'R'
	11:02:00 AM			27	OPPORTUNITY Dressage Seat Equitation	G Ka'awaloa, 'R'
	11:10:00 AM			273B	Dressage Seat Equitation Open/Jr/Yr/AA	G Ka'awaloa, 'R'
	12:25:00 PM	12:40:00 PM	15 min.	282	USEF Tr3, 1st3, 2nd3, 3rd3, 4th3 TOC	G Ka'awaloa, 'R'
	12:40:00 PM	1 :51:00 PM	1 hr., 11 min.	213	First Level Test 3 Open/Jr/Yr/AA/GAIG Q	G Ka'awaloa, 'R'
	1 :51:00 PM	1 :57:00 PM	6 min.	28	USDF Introductory Test of Choice, 12 & under	G Ka'awaloa, 'R'
	1 :57:00 PM	2 :05:00 PM	8 min.	213RC	First Level Test 3 Open/Jr/Yr/AA/GAIG Q	G Ka'awaloa, 'R'
2 :05:00 PM	2 :12:00 PM	7 min.	221	Second Level Test 1 Open/JR/YR/AA	G Ka'awaloa, 'R'	
2 :12:00 PM	2 :40:00 PM	28 min.	212	First Level Test 2 Open/JR/YR/AA/CBLM	G Ka'awaloa, 'R'	
3	9 :30:00 AM	10:05:00 AM	35 min.	211	First Level Test 1 Open/JR/YR/AA	K Robson, 'r'
	10:05:00 AM	10:40:00 AM	35 min.	202	Training Level Test 2 Open/JR/YR/AA/CBLM	K Robson, 'r'
	10:40:00 AM	11:35:00 AM	55 min.	223	Second Level Test 3 Open/JR/YR/AA/GAIG Q	K Robson, 'r'
	11:35:00 AM	11:49:00 AM	14 min.	24	OPPORTUNITY Training Level Test 2	K Robson, 'r'
	11:49:00 AM	12:03:00 PM	14 min.	26	OPPORTUNITY First Level Test 2/JR/YR/AA	K Robson, 'r'
	12:03:00 PM	12:27:00 PM	24 min.	20	OPPORTUNITY USDF Introductory Test A	K Robson, 'r'
	12:27:00 PM	12:33:00 PM	6 min.	22	USDF Introductory Test C Open/JR/YR/AA	K Robson, 'r'
DSHB	8 :30:00 AM	8 :38:00 AM	8 min.	2B1	Fillies of 2020 WWO Dam	C Bass, 'DSHB'
	8 :38:00 AM	8 :42:00 AM	4 min.	2B5	Colts/Geldings of 2020 WWO Dam	C Bass, 'DSHB'
	8 :42:00 AM			2B13	Foal Championship	C Bass, 'DSHB'
	8 :50:00 AM	8 :58:00 AM	8 min.	2B2	Filly - Yearlings	C Bass, 'DSHB'
	8 :58:00 AM	9 :18:00 AM	20 min.	2B3	Filly - Two Year Olds	C Bass, 'DSHB'
	9 :18:00 AM	9 :22:00 AM	4 min.	2B4	Filly - Three Year Olds	C Bass, 'DSHB'
	9 :22:00 AM			2B14	Filly Championship	C Bass, 'DSHB'
	9 :35:00 AM	9 :47:00 AM	12 min.	2B6	Colt/Gelding - Yearling	C Bass, 'DSHB'
	9 :47:00 AM	9 :55:00 AM	8 min.	2B7	Colt/Gelding - Two Year Old	C Bass, 'DSHB'
	9 :55:00 AM	10:03:00 AM	8 min.	2B8	Colt/Gelding - Three Year Old	C Bass, 'DSHB'
	10:03:00 AM			2B15	Colt/Gelding Championship	C Bass, 'DSHB'
	10:15:00 AM			2B16	Young Horse Championship	C Bass, 'DSHB'
	10:30:00 AM	10:34:00 AM	4 min.	2B9	Brood Mares W/Foals - 4 years & Older	C Bass, 'DSHB'
	10:34:00 AM	10:46:00 AM	12 min.	2B10	Broodmares (Maiden/Yeld) - 4 years & Older	C Bass, 'DSHB'
	10:46:00 AM			2B17	Mare Championship	C Bass, 'DSHB'
	11:00:00 AM	11:04:00 AM	4 min.	2B11	Stallions - 4 Years & Older - showing in-Hand	C Bass, 'DSHB'
	11:10:00 AM			2B19	Mature Horse Championship	C Bass, 'DSHB'
	11:20:00 AM			2B20	Grand Championship	C Bass, 'DSHB'
	12:20:00 PM	12:28:00 PM	8 min.	2B36	Amateur/Jr/YR Handler	C Bass, 'DSHB'
	12:28:00 PM	12:40:00 PM	12 min.	2B41	Dutch Warmblood (KWPN or NAWPN) IBC	C Bass, 'DSHB'
	12:40:00 PM	12:52:00 PM	12 min.	2B37	Hanoverian IBC	C Bass, 'DSHB'
	12:52:00 PM	12:56:00 PM	4 min.	2B39	Oldenburg ISR & GOV IBC	C Bass, 'DSHB'
	12:56:00 PM	1 :00:00 PM	4 min.	2B40	Swedish Warmblood IBC	C Bass, 'DSHB'
	1 :00:00 PM	1 :04:00 PM	4 min.	2B45	Andalusian/Lusitano IBC	C Bass, 'DSHB'
	1 :04:00 PM	1 :08:00 PM	4 min.	2B46	Westfalen/Rheinland Pfalz-Saar International	C Bass, 'DSHB'
	1 :08:00 PM	1 :12:00 PM	4 min.	2B53	Thoroughbred IBC	C Bass, 'DSHB'
	1 :12:00 PM	1 :30:00 PM	18 min.	2B55	Wesser Em IBC	C Bass, 'DSHB'
	1 :30:00 PM			2B28	Three Year Old Colts & Geldings Under Saddle	C Bass, 'DSHB'
	1 :35:00 PM			2B31	Championship Under Saddle	C Bass, 'DSHB'
	1 :40:00 PM			2B32	Three Year Old Fillies Materiale	C Bass, 'DSHB'
	1 :50:00 PM			2B34	Four & Five Year Old Mares Materiale	C Bass, 'DSHB'

Good Luck!

META LABS | **LAMI-CELL** | www.partrade.com  

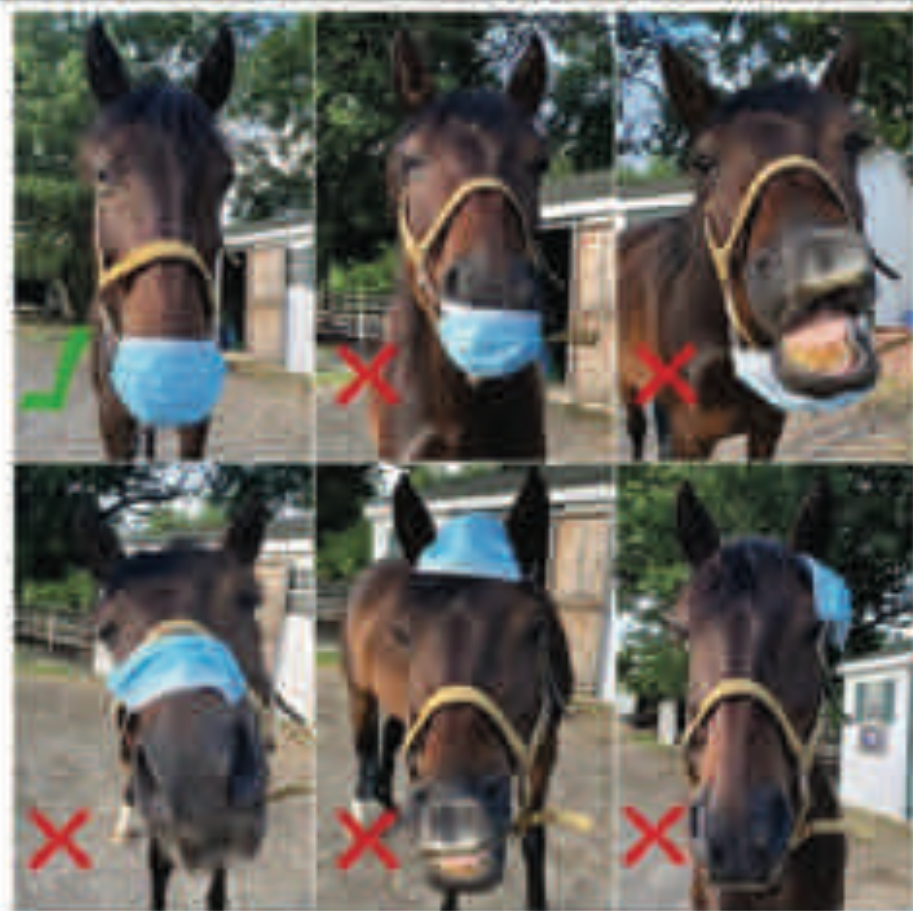

**PLEASE
WEAR
YOUR
MASK
and
MAINTAIN
SOCIAL
DISTANCE
of at least
6 Feet**



OLDENBURG REGISTRY NORTH AMERICA
INTERNATIONAL SPORTHORSE REGISTRY

ISR-Oldenburg Sporthorses

CROWN
N O A

OF SUCCESS!

www.ISROldenburg.org

517 DeKalb Avenue · Sycamore, IL 60178
Tel.: (815) 899-7803 · e-mail: ISREG@aol.com



DRESSAGE • JUMPING • DRIVING

**We supply the talent.
You decide how to use it.**

HANOVERIAN HORSES have been carefully bred for generations to produce a sport horse second to none. North American Hanoverian breeders adhere to strict German standards to create athletes with the ability and minds to be the best among the best.

**WHEN YOU CHOOSE YOUR NEXT PARTNER,
CHOOSE A HANOVERIAN!**

THE AMERICAN HANOVERIAN SOCIETY
4067 Iron Works Parkway, Suite 1 • Lexington, KY 40511
Phone: (859) 255-4141 • Fax: (859) 255-8467
E-mail: ahsoffice@aol.com • Website: www.hanoverian.org



Fellowship Farm

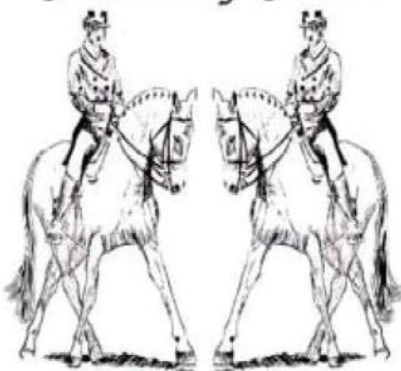

Thacker Dairy Rd.
Greensboro NC 27406



Breeding for talent, temperament and conformation from the finest German Sportpony bloodlines.



Outstanding sport ponies
and small horses for sale

Brown Summit, NC
336-669-1565
info@joveeponyfarm.com



Phenix
ISR/Oldenburg Sport Pony
Standing at Stud
Multiple USDF Awards
Producing Award-Winning Offspring

JoveePonyFarm.com



Princi
2010 Premium
ISR/Oldenburg N/A Mare
Popeye X Clanfair Mary Kay

PURA VIDA FARMS

SPORTHORSES

Consider us for your next dressage prospect

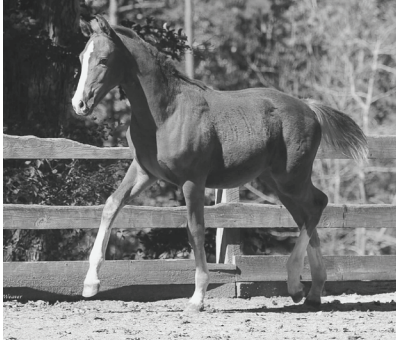

We focus on breeding quality youngstock with FEI potential.



Homebred horses, ponies, in utero foals, or custom foals offered.

Current youngsters by:
Qredit, Don Principe,
Friendscout II,
Rubinero, Rotspon, and
Pikko Del Cerro



Expected foals in 2021 by:
Wild Dance, Liberty Gold,
Milky Way, Stibby Me,
Popeye, Rascalino and
Phenix

Ellen Ziemer

919 270 8395

ZIEMERE@GMAIL.COM

10812 ROUGEMONT RD

BAHAMA, NC 27503



The Horse Writer

Because You'd Rather Be Riding Than Writing

Phone: 434.381.0271 www.TheHorseWriter.com

Penny@TheHorseWriter.com

SILVERLEAF DRESSAGE



Also available to teach at Silverleaf Farm:

Kate Knick - USDF Bronze & Silver Medalist

www.silverleaffarm.org

Kathy Rowse

USDF "S" Judge

USDF "L" Faculty Member

USDF Bronze, Silver & Gold Medalist

Grand Prix Rider, Instructor & Trainer

Teaching Beginners thru Grand Prix

1468 Peppercorn Lane

Suffolk, VA 23432

757.617.9505

kathymrowse@gmail.com



USDF Statement on Animal Welfare

The United States Dressage Federation, Inc. (USDF), a federation of over 100 independent organizations throughout the United States with a membership of nearly 30,000 members, supports the concept of ethical treatment of animals.

Dressage is a classical method of training horses, based upon the horse's natural responses, as carried out in a gradual, planned program during which the horse's athletic abilities are improved in a systematic manner. As a result, the horse becomes capable, comfortable, and responsive in partnership with the rider without the use of force. Dressage competition at various levels of achievement is the ultimate test of the training program to determine whether the desired harmony between horse and rider has been achieved.

The rules pertaining to dressage competition prohibit the use of artificial appliances, training aids, and drugs, which would force the horse to submit. Instead, the emphasis is upon training and a cooperative partnership with the rider. Major competitions are carefully monitored to assure that there is no unnecessary force or harshness displayed.

Unlike other horse sports in which horses enter training at a relatively immature state, dressage training is usually not seriously begun until the horse is three or four. The top levels of achievement require five or more years of progressive training and it is not unusual to see horses in international competition in their late teens. This, in itself, places a premium on good care and soundness throughout the horse's life.

While supporting the concept of animal welfare in its broadest form, the United States Dressage Federation, Inc., also recognizes that it is unrealistic to ascribe human emotions and responses to the horse which in its wild state is a creature of flight, living a hard and precarious existence. Under domestication, the horse is assured of ample food, water, and shelter, as well as protection against infectious diseases and damaging parasites, thus leading a longer and healthier life with a high rate of survival.

As an educational organization, USDF has numerous programs, which teach people how to pursue the accepted, humane training methods. A program of certifying instructors also emphasizes protecting the horse's welfare in pursuit of dressage training.

United States Dressage Federation
4051 Iron Works Parkway, Lexington, KY 40511
Phone: 859-971-2277, Fax: 859-971-7722, usdressage@usdf.org, www.usdf.org



Good Luck
to all the
Competitors!

Have a *Great*
Show!!





- ▶ **LinPro™**
Guaranteed better hoof growth or your money back! Great for coats and general vitality as well.
- ▶ **TractGard®**
Equine GI tract buffer, re-hydrator, digestaid and electrolyte source.
- ▶ **Quiessence®**
Magnesium/Chromium pellet for cresty necked, founder prone or tense, nervous horses.
- ▶ **Stability EQ™**
Restores normal mental equilibrium in cycling mares and nervous, tense geldings.
- ▶ **KeraFlex HA™**
Protein based liquid oral joint support with Hyaluronic Acid.
- ▶ **Muscle Mix™**
Amino acids and HMB for muscle development and recovery from exertion or muscle loss.
- ▶ **Balance EQ™**
Supports normal insulin and glucose levels, and aids in muscle tone and coat appearance.



Dr Melyni Worth PhD PAS

Individually formulated by prominent equine nutritional and exercise physiologist, Dr. Melyni Worth, Foxden products combine advanced technology with the latest nutritional science to create the best equine nutritional products available.



Foxden Equine
NUTRITION THAT WORKS

Call Today for a Free Sample!
Phone: 540-337-5450
Web: www.foxdenequine.com



North Carolina Dressage and Combined Training Association

Mark your calendars for these NCDCTA Clinics & Championship Shows!

NCDCTA to host USDF Breeders East Coast Championships!

NCDCTA is honored to be chosen to host this year's, USDF BREEDERS EAST COAST CHAMPIONSHIPS during our Labor of Love I show on 8/29/2020. Visit: www.ncdcta.org/lol

NCDCTA Dressage Clinic Series

Featuring Members of the U.S. Dressage Team

- **Nora Batchelder:** July 18-19, Ovation Farm, Sanford, NC
- **Katherine Bateson-Chandler:** Sept. 26-27, Rouxtano Farm, Hillsborough, NC

Each Clinic will showcase demo riders from Training to FEI levels. Sessions will be geared towards auditors with an underlying theme throughout the rides and opportunity for Q&A.

Sign up to audit, visit: <https://www.ncdcta.org/2020-dressage-clinics>

NCDCTA Dressage Championship Shows

- **Labor of Love I & USDF BREEDERS EAST COAST CHAMPIONSHIPS**
8/29/2020, Hunt Horse Complex, Raleigh, NC, www.ncdcta.org/lol
- **Labor of Love II**
8/30/2020, Hunt Horse Complex, Raleigh, NC, www.ncdcta.org/lol
- **Harvest Moon – Colonel Bengt Ljungquist Memorial Championship**
10/23-25/2020, Bob Martin Eastern Agricultural Center, Williamston, NC, www.ncdcta.org/hm
- **Autumn Leaves – NCDCTA Dressage Championship**
11/14-15/2020, Carolina Horse Park, Raeford, NC, www.ncdcta.org/al

Join today, Members are eligible for:

HORSE OF THE YEAR AWARDS - Junior/Young Rider Competition Scholarship
Program Education Scholarship Programs, (Pro, Amateur, Junior and College)

www.ncdcta.org

Raleigh Summer Dressage II

Day Sheets

Ring: 2

Sunday, July 26, 2020

Time	Entry	Rider	Horse	Test	Stat/Div	Q	Term	E	H	C	M	B	Total	%
Class: 212 First Level Test 2 Open/JR/YR/AA/CBLM sponsored by GumBits														
				C: Gwen Ka'awaloa, 'R'										
Judge at														
2:12 PM	62	Melanie Harper	Kir Royale MP	1-2										
2:19 PM	71	Kaitlin Harrington	Raffaello	1-2	Adult Amateur									
2:26 PM	55	Mary Craig	Matteo	1-2	Adult Amateur									
2:33 PM	7	Dahlia Jensen	Diesel Impulse	1-2	JR/YR									

Ring: 3

Sunday, July 26, 2020

Class: 211 First Level Test 1 Open/JR/YR/AA sponsored by M & M Tack Shop														
				C: Koby Robson, 'r'										
Judge at														
9:30 AM	68	Carty Wright	Peter Rabbit	1-1	JR/YR									
9:37 AM	7	Dahlia Jensen	Diesel Impulse	1-1	JR/YR									
9:44 AM	71	Kaitlin Harrington	Raffaello	1-1	Adult Amateur									
9:51 AM	24	Rachael Weathers	Callander Bay	1-1	JR/YR									
9:58 AM	16	Joe Craver	Alpine's Revolution	1-1										
Class: 202 Training Level Test 2 Open/JR/YR/AA/CBLM sponsored by Competition Saddle Fit & Dynamic Saddles														
				C: Koby Robson, 'r'										
Judge at														
10:05 AM	25	Shanda King	Dionysuis of Full Spectrum	T-2	Adult Amateur									
10:12 AM	26	Jean DeVenny	Julio	T-2	[NONE]									
10:19 AM	66	Carty Wright	Chancellor's Gold	T-2	JR/YR									
10:26 AM	69	Sarah Buehren	Secret Meadow	T-2	JR/YR									
10:33 AM	64	Rebecca Nelles	Cooper	T-2	Open									
Class: 223 Second Level Test 3 Open/JR/YR/AA/GAIG Q sponsored by Mary Phelps/Markel Insurance														
				C: Koby Robson, 'r'										
Judge at														
10:40 AM	80	Leigh Haase	Kopieren	2-3	Adult Amateur									
10:48 AM	72	Hunter Hegler	Willoughby	2-3	Open	Q								
10:56 AM		Break	***Break***	**Brea										
11:11 AM	49	Brenna Allen	Headin' to Hap's	2-3	Open	Q								
11:19 AM	81	AnnMari Ingersoll	Walden	2-3	Adult Amateur	Q								
11:27 AM	8	Kate Knick	Violets 'R Blue	2-3	Open	Q								
Class: 24 OPPORTUNITY Training Level Test 2 Open/JR/YR/AA														
				C: Koby Robson, 'r'										
Judge at														
11:35 AM	35	Reyna Filarski	BFF Peppermint	T-2										
11:42 AM	73	John Lasher	Jackson	T-2	[NONE]									
Class: 26 OPPORTUNITY First Level Test 2/JR/YR/AA														
				C: Koby Robson, 'r'										
Judge at														
11:49 AM	4	Kay Cooksey	Regal Dona	1-2	Adult Amateur									
11:56 AM	14	Hope Botts	Chancellor's Gold	1-2										
Class: 20 OPPORTUNITY USDF Introductory Test A Open/JR/YR/AA sponsored by Pura Vida Farms, LLC														
				C: Koby Robson, 'r'										
Judge at														
12:03 PM	39	Sydney Davis	Charlie's Golden Ticket	ILA										
12:09 PM	20	Margot Adamson	Lolita	ILA	JR/YR									
12:15 PM	84	Natalie Hoffses	Annie	ILA	JR/YR									
12:21 PM	27	Andrea Mydosh	Orabella	ILA	Open									
Class: 22 USDF Introductory Test C Open/JR/YR/AA														
				C: Koby Robson, 'r'										
Judge at														
12:27 PM	83	Shaun Sintoni	Tarheel	IC										

Thanks to NCDCTA

For sponsoring the Breed Classes

at

Raleigh Summer Dressage I & II

GUMBITS

chewing
gum for
horses

The Official
Training Treat



#TeamGumBits

Champions in Every
Discipline..Use GumBits
www.GumBits.com



END THE
TRAINING
GRIND

ACTIVATES
SALIVATION
ELIMINATES
TEETH
GRINDING
PROMOTES
CHEWING
ACTIVITY
ENCOURAGES
SUBMISSION



Raleigh Summer Dressage II

Day Sheets

Sunday, July 26, 2020

Ring: DSHB

Time	Entry	Rider	Horse	Test	Stat/Div	Q	Term	E	H	C	M	B	Total	%
Class: 2B19 Mature Horse Championship														
Judge at														
11:10 AM	401	Reserve Champion	Reserve Champion	C: Carter Bass, 'DSHB'										
11:10 AM	400	A Champion	Champion	DSHB										
Class: 2B20 Grand Championship														
Judge at														
11:20 AM	401	Reserve Champion	Reserve Champion	C: Carter Bass, 'DSHB'										
11:20 AM	400	A Champion	Champion	DSHB										
11:35 AM		Lunch	***Break***	**Brea										
Class: 2B36 Amateur/Jr/YR Handler														
Judge at														
12:20 PM	464	Shirley Murphy	Life's Grand RYU	UAH Adult Amateur										
12:24 PM	47	K. Sue Halterman	Vali's Halo	UAH Adult Amateur										
Class: 2B41 Dutch Warmblood (KWPN or NAWPN) IBC														
Judge at														
12:28 PM	464	Shirley Murphy	Life's Grand RYU	PIH Adult Amateur										
12:32 PM	476	Roberta Falk	NOA-Tilda C	PIH Adult Amateur										
12:36 PM	457	Jennifer Fair	Mambo No 5	PIH										
Class: 2B37 Hanoverian IBC														
Judge at														
12:40 PM	458	Samantha Kidd	Sappheiros ASH	PIH Adult Amateur										
12:44 PM	451	Shirley Murphy	Gaelen Grand	PIH Adult Amateur										
12:48 PM	477	Roberta Falk	Rejoice R	PIH Adult Amateur										
Class: 2B39 Oldenburg ISR & GOV IBC														
Judge at														
12:52 PM	453	Bruce Griffin III	Delphenia	C: Carter Bass, 'DSHB'										
Class: 2B40 Swedish Warmblood IBC														
Judge at														
12:56 PM	473	Ellen Ziemer	Johanna RSH	PIH [NONE]										
Class: 2B45 Andalusian/Lusitano IBC														
Judge at														
1:00 PM	463	Samantha Kidd	Galaxia de Currie	PIH Adult Amateur										
Class: 2B46 Westfalen/Rheinland Pfalz-Saar International IBC														
Judge at														
1:04 PM	468	Lisa Clements	Zuzu Petals	PIH Adult Amateur										
Class: 2B53 Thoroughbred IBC														
Judge at														
1:08 PM	47	K. Sue Halterman	Vali's Halo	C: Carter Bass, 'DSHB'										
Class: 2B55 Wesser Em IBC														
Judge at														
1:12 PM	460	Samantha Kidd	Branley Ash Nautilus	PIH Adult Amateur										
1:16 PM	456	Bruce Griffin III	Clarion	PIH										
1:20 PM		Break	***Break***	**Brea										
Class: 2B28 Three Year Old Colts & Geldings Under Saddle														
Judge at														
1:30 PM	457	Jennifer Fair	Mambo No 5	C: Carter Bass, 'DSHB'										
Class: 2B31 Championship Under Saddle														
Judge at														
1:35 PM	400	A Champion	Champion	PUS										
1:35 PM	401	Reserve Champion	Reserve Champion	PUS										
Class: 2B32 Three Year Old Fillies Materiale														
Judge at														
1:40 PM	471	Nicole Moore	Lovely Lady PVF	C: Carter Bass, 'DSHB'										
1:40 PM	470	Kaitlin Blythe	Davida PVF	MAT [NONE]										
Class: 2B34 Four & Five Year Old Mares Materiale														
Judge at														
1:50 PM	469	Ellen Ziemer	Shylah RSH	C: Carter Bass, 'DSHB'										
				MAT [NONE]										



Competition Saddle Fit

AUTHORIZED REPRESENTATIVE

DYNAMIC SADDLES

FAGER BITS

SPECTRA THERAPY LASER WRAPS

**COMPETITION SADDLE FIT PROUDLY SPONSORS ROSINBURG EVENTS
RALEIGH SUMMER DRESSAGE 1 & 2**

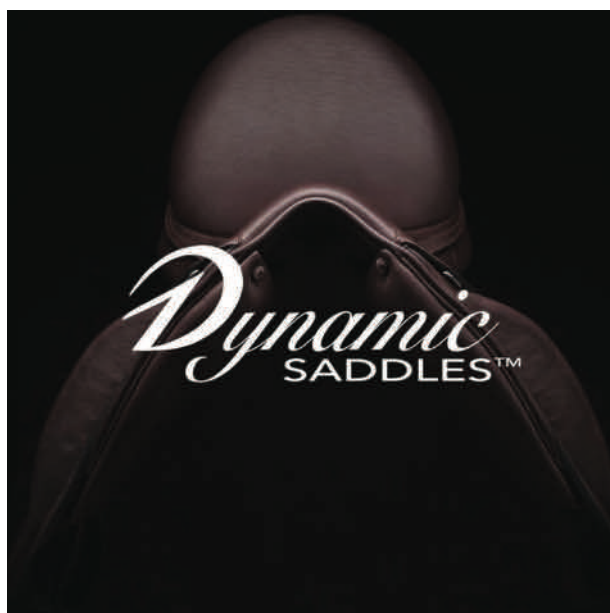

Why ride in Dynamic? The polymer tree forms to the horse's anatomy under the weight of the rider. Dynamic Saddles have no tree points, and create no pressure points. The Dynamic Dressage saddle weighs 12 pounds. Dynamic carries a 10-year warranty, and requires no servicing or adjustment. Ask about our saddle trial program.

CONTACT ADRIENNE WISENBERG

(443) 418-0912 CompetitionSF@gmail.com



CompetitionSaddleFit.com

Raleigh Summer Dressage I & II

Show Roster (by Entry #)

Entry #	Horse Breeder	Age Sire	Breed	Height Dam	Color	Sex	Rider Owner	Rider's Address Owner's Address
1	B-17 Bombadier Richard Kiracofe	10 Gorbachev	ClydTB	16.3 Margana	Bay	Gelding	Sarah Miller *	Smithfield, VA
2	Raucous Caucus	7	TB	16.2	Chestnut	Gelding	Michelle Frazier *	Raleigh, NC
3	Karisma Gert Pedersen	16 Wolkentanz II	Danish	16.3 Samantha	Bay	Mare	Sandy Johnson-Toby Reeta D. Edmundson	Suffolk, VA USA Virginia Beach, VA
4	Regal Dona	18	Hanoverian	15.3	Brown DK	Mare	Kay Cooksey *	Anderson, SC
5	Rodeo SS //	22	Arab	15.2	Black	Gelding	Kimberly Bliefernich *	Franklin, VA
6	WF Just My Style	15	Arab/QH	16.0	Palomino	Gelding	Kate Knick Kimberly Bliefernich	Suffolk, VA Franklin, VA
7	Diesel Impulse	10	AQHA	15.3	Brown	Gelding	Dahlia Jensen *	Suffolk, VA
8	Violets 'R Blue	8	Gypsy	15.1	black/white	Mare	Kate Knick Wendy Dean	Suffolk, VA Smithfield, Va
10	Coriacci	11	OLD NA	16.2	Bay	Gelding	Robin Wherry *	Chapel Hill, NC
11	Serendipitous Falcon Park Farm Ltd	7 Sinatra Song	Hanoverian	16.3 Lizabeth	Black	Gelding	Kelli Smith *	Summerfield, NC
12	Doe Maar	12 Jazz	KWPN	16.2	Chestnut	Gelding	Leslie Bean *	Raleigh, NC
13	Santa Monica Of Deer Rachel King	13 Avanti of Cedar Lane	Haflinger	14.3 Snoopy Sonny of Cedar	Chestnut	Mare	Karen Barnard *	Suffolk, VA
14	Chancellor's Gold	14	ANGLO/TR	15.3	Palomino	Gelding	Hope Botts Tami Batts	Whitsett, NC Greensboro, NC USA
15	Phoenix	20	Qh Apdx	15.2	Chestnut	Gelding	Zoe Nelson Tami Batts	Greensboro, NC Greensboro, NC USA
16	Alpine's Revolution	7	WESTF	17.2	Grey	Gelding	Joe Craver *	Shelby, NC
17	Knoteworthy CF Shannon Sluser	14 Lepanto 1	Iberian WB	16.2 Kourante	Bay	Mare	Bonnie Gruber *	Elberon, VA
18	Jorien	6	DWB	16.2	Chestnut	Mare	Amy Lukashewski *	Moorestville, NC
19	Jolzandro CG	6	KWPN	17.1	Black	Gelding	Evie Renee Moore *	Crouse, NC
20	Lolita Fellowship Farm 4894	21 Grandos	OLD-ISR	16.0 Can Do Ptb	Bay	Mare	Margot Adamson Tami Batts	Greensboro, NC Greensboro, NC USA
21	Pfzar HP	9	FriesX	16.2	Black	Gelding	Allison Hackett-Dorn *	Angier, NC
22	Viviano Hpf Hidden pond farm	6 Fetichen	Andalusian	16 Javieria hpf	Grey	Gelding	Shanda King *	Williamsburg, VA usa
23	Catalina of Deer Haven	12	TBx	15.1	Chestnut	Mare	Amanda Petroski *	Suffolk, VA
24	Callander Bay	8	Pony X	14.2	Bay	Gelding	Rachael Weathers *	Gastonia, NC
25	Dionysuis of Full Spectrum PAMELA GARDNER	3 AAN416	Friesian	16.2 BERBER UT E	Black	Gelding	Shanda King *	Williamsburg, VA usa
26	Julio	11	Andalusian	16.1	Grey	Gelding	Jean DeVenny Sandra Higgins	Stokesdale, NC Asheboro, NC
27	Orabella Andrea Underdal	14 Oswald	OLD NA	16.1 Call Becky	Bay	Mare	Andrea Mydosh *	Winston Salem, NC
28	SBF Tweedy B Janine K Markham	5 Highlifes Burberry	ISR Old	14.1 Wester Aikemas Ezra	Chestnut	Mare	Emeraude Dandurand Janine Markham	Rougemont, NC Bahama, NC
29	SBF Hershey Nougat	7	Weser EMS	14.1	Chestnut	Mare	Emeraude Dandurand Janine Markham	Rougemont, NC Bahama, NC
30	Lolita Fellowship Farm 4894	21 Grandos	OLD-ISR	16.0 Can Do Ptb	Bay	Mare	Caroline Carden Tami Batts	Greensboro, NC Greensboro, NC USA
31	Cesario	9 Casdorff	German	16.3	Bay	Gelding	Cody Armstrong Elizabeth Ash	Edgemoor, SC USA Rock Hill, SC
32	Phoenix	20	Qh Apdx	15.2	Chestnut	Gelding	Kira Frizzell Tami Batts	High Point, NC Greensboro, NC USA
33	Gimmie Samoa Cookies	12	QH	15.0	Bay Roan	Mare	Ashley Noble *	Spotsylvania, VA
34	BFF Peppermint	18	TB/Clyd	15.3	Grey	Mare	Hannah Abrams Margaret Ann Hall	Greensboro, NC GREENSBORO, NC
35	BFF Peppermint	18	TB/Clyd	15.3	Grey	Mare	Reyna Filarski Margaret Ann Hall	Greensboro, NC GREENSBORO, NC
36	Rohan Anne Schafer	15 Royal Prince	Hanoverian	16.1 ES Special	Grey	Gelding	Eva Finlon *	Waxhaw, NC
37	Zidane D	16	KWPN	16.3	Bay	Gelding	Maddy Cornman *	Midlothian, VA
38	Bingham Tracy Hanes	6 Highlife's Bodyguard	Ger. Riding	14.1 Carywood's Greta Garbo	Chestnut	Gelding	Kathy Nekton *	Vass, NC
39	Charlie's Golden Ticket	10 Aachen NTF	Haflinger	14.3	Chestnut	Gelding	Sydney Davis *	Charlotte, NC

Entry #	Horse Breeder	Age Sire	Breed	Height Dam	Color	Sex	Rider Owner	Rider's Address Owner's Address
40	Uptoheavennbackagain	13	TB	15.2	Chestnut	Gelding	Allison Sandifer *	Cary, NC
41	My Time	21	Belgium WB	16.1	Bay	Gelding	Anne Cain *	Apex, NC
42	Wiriana	22	Hanoverian	16.1	Black	Mare	Ashley Corbin Tami Batts	Greensboro, NC Greensboro, NC USA
43	Coulee Bend Immortality Cindy and Lyle Dietz	17	Morgan	15.0	Black	Gelding	Johanna Husta Margaret Blaik	Raleigh, NC Apex, NC
44	P.E. Braveheart	14	AngloArab	17.1	Black	Gelding	Christian Garweg Pamela Gregory	Gloucester, VA Hampton, VA
45	Agostini	15	KWPN	16.2	Chestnut	Gelding	Annie Connelly *	Riner, VA
46	Agostini	15	KWPN	16.2	Chestnut	Gelding	Lauren Connelly Annie Connelly	Riner, VA Riner, VA
47	Vali's Halo Roxanne Smith	12	TB	17.0	Bay	Mare	K. Sue Halterman *	Maiden, NC
48	Fritz	6	Thoroughbr	16.2	Pinto	Gelding	Madison Hood-Bowker *	Charlotte, NC
49	Headin' to Hap's Nelson E. Clemmens	8	TB	16.1	Chestnut	Gelding	Brenna Allen *	York, SC
50	Viveka	11	Hanoverian	17.1	Chestnut	Mare	Christian Garweg Bonita Coffman	Gloucester, VA Hartfield, VA
51	Wildwynn Wesley	7	Welsh	12.1	Grey	Gelding	Katie Miller *	Belvidere, NC
52	Valentino	18	KWPN	16.2	Bay	Gelding	Kaitlyn Lingard *	greensboro, NC
53	Elfen String Of Pearls Alice and Peter Drayer	14	Trakehner	17.1	Bay	Mare	Amelia Lyon *	Greensboro, NC USA
54	Dreyya	9	HanX	17.0	Bay	Mare	Steve Hutzler *	Cedar Grove, NC
55	Matteo Kathryn Barry	15	Sport Pony	15.0	Bay	Gelding	Mary Craig *	Wilmington, NC
56	Justina Deb Kondoff	6	DWB	16.3	Black	Mare	Ashley Haffey *	Mooreville, NC
57	Excalibur RS	11	KWPN	16.2	Bay DK	Gelding	William Lemon Karen Meyer	Hayes, VA USA Gloucester, VA
58	Silencio BRH Veguada benito rodriguez	10	Andalusian	16.2	Grey	Gelding	Alexandria Riva Suzanne Parodi	Hayes, VA usa Hayes, VA usa
59	Khaleesi	5	KWPN	16.1	Bay	Mare	Aimee Klemenz *	Fuquay Varina, NC
60	Jackie O	18	ApdxQH	15.3	Bay	Mare	Alexis Trendowski *	Cedar Grove, NC
61	Prince Rio	8	QH	14.2	Chestnut	Gelding	William Lemon Karen Meyer	Hayes, VA USA Gloucester, VA
62	Kir Royale MP MP Sporthorses	5	DWB	17.1	Bay	Gelding	Melanie Harper *	HOPE MILLS, NC
63	Rolling Rock Vickie Newell, DVM	18	OLDBG	15.3	Brown DK	Gelding	Sara Wobker *	Carrboro, NC
64	Cooper	13	GOV	16.2	Bay	Gelding	Rebecca Nelles Cheryl Ratchford	Knightdale, NC Raleigh, NC
65	Cooper	13	GOV	16.2	Bay	Gelding	Alexis Parker Cheryl Ratchford	Raleigh, NC Raleigh, NC
66	Chancellor's Gold	14	ANGLO/TR	15.3	Palomino	Gelding	Carty Wright Tami Batts	McLeansville, NC Greensboro, NC USA
67	Roxette Tagerup Betina Berwald	13	Danish	17.3	Bay	Mare	Jennifer Hobbs *	Wilmington, NC
68	Peter Rabbit	11	AQHA	15.3	Bay	Gelding	Carty Wright Jeffrey Knotts	McLeansville, NC Greensboro, NC
69	Secret Meadow	4	App	15.2	Brown	Mare	Sarah Buehren *	Mechanicsville, VA
70	Channing	13	KWPN	15.2	Bay	Gelding	Kimberlee Grier *	Durham, NC
71	Raffaello	20	Morgan	15.0	Black	Gelding	Kaitlin Harrington Cynthia Harrington	Hillsborough, Nc Whitmore Lake, MI
72	Willoughby	15	OLDBG	16.1	Bay	Gelding	Hunter Hegler Noelle Parker	Wilmington, NC Wilmington, NC
73	Jackson	7	FriesX	16.0	Blk/bay	Gelding	John Lasher Kris Sievenpiper	Rougemont, NC Cumming, GA
74	Nash	3	Lusitano	15.0	Grey	Gelding	John Lasher Addie Blasigh	Rougemont, NC Cary, NC
75	Lightfire Just Do It	10	WESTF	16.2	Chestnut	Gelding	Sienna Rowe Jason Rowe	Urbanna, VA Urbanna, VA
76	D'Agostino	7	Hanoverian	17.3	Bay	Gelding	Sienna Rowe Christian Garweg	Urbanna, VA Gloucester, VA
77	Flairance FS Clemens Von Merveldt	13	GOV	16.2	Liv Ch	Mare	Sandie Gaines- *	Huntersville, NC
78	Flairance FS Clemens Von Merveldt	13	GOV	16.2	Liv Ch	Mare	Cody Armstrong Sandie Gaines-	Edgemoor, SC USA Huntersville, NC
79	Flip Side	10	Hanoverian	17.0	Bay	Mare	Eliza Sydnor Romm Flip Side Group, LLC	Chapel Hill, NC Snow Camp, NC

Entry #	Horse Breeder	Age Sire	Breed	Height Dam	Color	Sex	Rider Owner	Rider's Address Owner's Address
80	Kopieren	14	Holsteiner	18.0	Chestnut	Gelding	Leigh Haase *	Fuquay Varina, NC
81	Walden	16	TB	17.0	Bay	Gelding	Annmari Ingersoll *	Leonardtown, MD
83	Tarheel	23	Pony X	13.2	Chestnut	Gelding	Shaun Sintoni Danielle Sintoni	Maiden, NC USA Maiden, NC
84	Annie	4	Hanoverian	16.0	Black	Mare	Natalie Hoffses Ashley Haffey	Mooreville, NC Mooreville, NC
85	Belcanto's Welt J.B. Kamp Haers	14 Welt Hit II	DWB	17.0	Bay	Gelding	Keni Kerin Lynn Kerin	Fuquay Varina, NC Fuquay Varina, NC
86	Donatus 107	17	Wurt	17.1	Chestnut	Gelding	Lunalee Barboza *	Middlesex, NC
87	PF Classicly Regal	14	AQHA	16.0	Bay	Mare	Susan Smith *	Pittsboro, NC
451	Gaelen Grand Sheila and Shirley Murphy	1	Hanoverian	14.0	Bay	Stallion	Shirley Murphy *	Charlotte, NC
452	Raleigh Hans Lengers	1	WESTF	14.0	Chestnut	Mare	Shirley Murphy *	Charlotte, NC
453	Delphenia Angela Mirarchi	3	OLD NA	16.0	Bay	Filly	Bruce Griffin III Caroline Cox	Lynchburg, VA GASTONIA, NC
454	Oberon Andie Mydosh	2	OLD NA	15.3	Bay	Gelding	Andrea Mydosh *	Winston Salem, NC
455	Rapscallion ASH Arion Sporthorses	1	Hanoverian	16.0	Chestnut	Stallion	Kaily Meeks *	Cameron, NC
456	Clarion Caroline Cox	3	Weser EMS	14.2	Chestnut	Gelding	Bruce Griffin III McKenzie Powers	Lynchburg, VA Indian Land, SC
457	Mambo No 5 Alycia and Terry Hayes	3	KWPN	16.3	Black	Colt	Jennifer Fair *	Lumberton, NC
458	Sappheiros ASH Samantha Kidd	6	Hanoverian	16.1	Bay	Stallion	Samantha Kidd *	Carthage, NC
459	Falvara ASH Samantha Kidd	2	Hanoverian	14.3	Chestnut	Mare	Samantha Kidd *	Carthage, NC
460	Branley Ash Nautilus Branley Ash Sporthorses	2	Weser EMS	13.3	Chestnut	Stallion	Samantha Kidd *	Carthage, NC
461	Valkyrie ASH Samantha Kidd	1	GOV	14.2	Chestnut	Filly	Samantha Kidd *	Carthage, NC
462	Violin ASH Samantha Kidd	0	GOV		Chestnut	Stallion	Samantha Kidd Ann Edelman	Carthage, NC Parker, CO
463	Galaxia de Currie Oak Hill	2	PRE	15.2	Grey	Mare	Samantha Kidd *	Carthage, NC
464	Life's Grand RYU Shirley and Sheila Murphy	4	KWPN	16.1	Chestnut	Gelding	Shirley Murphy Sheila Murphy Shirley Murphy *	Charlotte, NC Quincy, MA Charlotte, NC
465	Get of Grand Cru							
466	Uliana Priscilla Barczynszyn	0	BELG		Grey	Filly	Bruce Griffin III Priscilla Barczynszyn	Lynchburg, VA Vass, NC
467	Murrells Inlet TIMBER BAY FARM	13	TB	16.1	Chestnut	Mare	Bruce Griffin III Priscilla Barczynszyn	Lynchburg, VA Vass, NC
468	Zuzu Petals FS Lisa Clements	0	WESTF	14.0	Chestnut	Filly	Lisa Clements *	Roebuck, SC
469	Shylah RSH Ellen Ziemer	3	RPSI	14.2	Chestnut	Mare	Ellen Ziemer *	Bahama, NC
470	Dauida PVF FS Ellen Ziemer	3	Hanoverian	16.2	Bay	Mare	Kaitlin Blythe Ellen Ziemer	Rougemont, NC Bahama, NC
471	Lovely Lady PVF FS	3	WESTF	16.3	Bay	Mare	Nicole Moore Ellen Ziemer	Durham, NC Bahama, NC
472	Risque PVF Ellen Ziemer	2	Hanoverian	16.1	Chestnut	Mare	Ellen Ziemer *	Bahama, NC
473	Johanna RSH Ellen Ziemer	12	SWB	15.2	Chestnut	Mare	Ellen Ziemer *	Bahama, NC
474	Quintessential PVF FS Ellen Ziemer	1	Hanoverian	14.0	Ch	Gelding	Ellen Ziemer *	Bahama, NC
475	Dresscode Dancing Date Wilma Mazeland	1	German	14	Ch	Filly	Ellen Ziemer *	Bahama, NC
476	NOA-Tilda C Cerina Burgmeuer	2	KWPN	15	Black	Filly	Roberta Falk *	Lexington, VA usa
477	Rejoice R M. Fawley	2	Hanoverian	15.1	Chesnut	Filly	Roberta Falk *	Lexington, VA usa
582	Free Agent Celia Rafalko	5	Hanoverian	16.2	Black	Gelding	Linda Peters *	Fuquay Varina, NC
583	Shazam I Am KF	6	OLD NA	16.3	Chestnut	Gelding	Katherine Tackett Ellen Peebles	Alexandria, VA Gibsonville, NC
584	Qadence	5	Hanoverian	16.0	Bay	Mare	Emme Johnston *	Raleigh, NC
585	Ruvalde	4	OLDBG	16.2	Chestnut	Gelding	Natalie Tribett Thomas Edwards	Rocky Point, NC Utica, MN
999	Jazzmine's Rose	6	Gypsy	14.2	black/white	Mare	Kate Knick Wendy Dean	Suffolk, VA Smithfield, Va

* Same as Rider FS: For Sale

2020 Raleigh Summer Dressage I & II Covid-19 Action Plan

The following document outlines the protocols, guidelines and best practices that will be in place during the Raleigh Summer Dressage I&II competition July 25-26, at the Hunt Horse Complex in Raleigh, NC. These protocols have been developed based on the guidelines set forth by the World Health Organization (WHO), the Centers for Disease Control (CDC), the United States Equestrian Federation (USEF), and the state of North Carolina.

All persons involved in the shows including, but not limited to, staff, officials, volunteers, vendors, exhibitors, trainers, grooms, parents/guardians, and other support staff must adhere to the protocols set forth in this document. In accordance with USEF GR702.1 and GR914, competition management has the authority to remove from the facility any person who does not comply with the regulations and requirements in effect at the competition. Removal of a person from the competition grounds must, and will be, documented by the USEF Technical Delegate in their report to the USEF. Trainers will be considered responsible for the conduct and adherence to the protocols for all individuals associated with their entries.

Anyone attending the Raleigh Summer Dressage I&II must:

- 1. Have not tested positive or has been presumed positive for COVID-19 at any time in the last 14 days.**
- 2. Have not come in contact with anyone who has tested positive or has been presumed positive for COVID-19 at any time in the last 14 days**
- 3. Have not been recommended by a healthcare professional to self-quarantine or isolate in the last 14 days.**
- 4. Have not displayed the known symptoms of COVID-19 including, but not limited to, a fever of 99.5°F (37.5°C), cough, or shortness of breath, within the last 72 hours.**

We strongly request that if you are not feeling well in any capacity that you stay home and not attend our competition. It is everyone's responsibility to take the necessary steps to ensure the safety of yourself and others.

Prior to attending this competition

Planning:

- Electronic entries is the only method for entering this event.
- Prior to entry to showgrounds, you must provide to the competition entry secretary proof of vaccinations, negative EIA (Coggins) and other health documents as required in the Prize List.
- Ensure that Safe Sport is current.
- Signed USEF Entry Agreement and USEF Waiver for ALL people listed on your entry.
- Provide the USEF Waiver for all grooms and family members in attendance.
- USEF requires anyone arriving on the grounds to self-monitor their temperature once daily prior to entering the competition grounds. Anyone with a temperature below 99.5°F (37 SC) may enter the grounds. This will be required upon Initial arrival. Please act responsibly and comply. This applies to EVERYONE in your party (grooms, owners, assistants and family members).
- Face Coverings are REQUIRED for everyone on the grounds except when mounted or competing in the DSHB ring. No exceptions. You will receive one warning and then escorted off the grounds if you are not in compliance. This applies to everyone in your party.
- The Hunt Horse Complex is not open to spectators during this event. This includes your friends who are not serving in another capacity (groom, show volunteer, owner).

General

- All entries should be complete prior to arrival and check-in/packet pickup will be done remotely outside the show office inside the coliseum. Packets for those with complete entries will be located on tables outside the show office. Those with incomplete entries must text or call to set up an appointment to complete their entries. The show office will not be open to anyone except office staff, however competitors may text or call if they want to speak to the secretary.
- All changes, adds, scratches should be texted to the secretary, Dianne Boyd, at 703-850-9704.

- Appointments with show secretaries will be conducted from outside the windows in front of the show office. Anyone needing to conduct business with office staff must stand at 6-foot intervals to allow for social distancing in the line and this process may take additional time. Please allow sufficient time to wait your turn.
- Day sheets will be posted ONLY on the Rosinburg Events website.
- Please access www.rosinburg-events.com for the most current updates to the schedule as the weekend progresses.

During the Competition and While on Grounds

- The competition will provide temperature checks for all staff, volunteers and officials each day. There will be a temperature checking station outside the show office.
- The competition and USEF require anyone arriving on the grounds to self-monitor their temperature once daily prior to entering the competition grounds. Anyone with a temperature below 99.5°F (37.5°C) may enter the grounds. This will also be required upon initial arrival. Please act responsibly and comply.
- Raleigh Summer Dressage I&II will be open and accessible only to trainers, riders, handlers, grooms, owners, a parent/guardian for minors, and competition staff/volunteers. Trainers are required to limit the number of persons that are in attendance with your group. The grounds will be closed to the public and outside spectators. If you are not directly involved with an entry, you are not permitted to be on the grounds.
- Competition Management and the NCSF will attempt to provide reasonable amounts of cleaning and sanitizing products throughout the grounds to help mitigate the spread of disease and to promote a safe environment. Restrooms may be closed for brief periods each day in order for NCSF staff to complete thorough cleaning in addition to the nightly cleaning.
- Everyone on the competition grounds will be required to wear a mask or face covering at all times, except when mounted or handling a DSHB horse in the competition ring. The type of mask or face covering will be that of your own choosing. (North Carolina Executive Order #147 also requires masks or face coverings when a distance of 6 ft cannot be maintained between individuals.)
- EVERYONE on the grounds must maintain at least 6 ft of separation from other persons. Please do not gather in groups.
- Use of hand sanitizer with at least 60% alcohol is strongly recommended.
- A food vendor will be on the grounds and a limited amount of pre-packaged food and water will be available outside the show office. A limited amount of bottled water will also be available at the rings.
- All participants must provide your own personal protective equipment (PPE) and general supplies. This includes, but is not limited to water, food, cleaning products, and other supplies. Barns should develop protocols that limit the communal use of grooming supplies, lead ropes, halters, and tack/equipment. The best practice is to use your own!

Picking up Packets, Tests and Awards

- Management requests that each barn designate ONE person be designated as the official office liaison for any and all collection of tests and ribbons throughout the show. This will help reduce the number of persons that come in contact with the horse show office.
- Adds/Scratches: Adds and Scratches MUST be completed electronically. Please check your ride times via www.foxvillage.com for the most current updates to the schedule.
- Test pick-up/Ribbon/awards collection: We will have the tests and ribbons available for pick up outside the show office. Please send your designated barn representative to collect all completed tests at intervals during the day.
- Tests not picked up at the end of the day will be scanned and emailed. Paper tests and awards not picked up at the end of the show will NOT be mailed after the show.
- Results will be posted online at www.foxvillage.com (or www.rosinburg-events.com) as the show progresses. Paper results will be posted ONLY at the end of each day on a signboard outside the coliseum.

**THANK YOU to everyone for your cooperation to help ensure that
horse shows can continue in this difficult environment!**

2020 Raleigh Summer Dressage I.II Awards

- Prize and six ribbons in each Dressage & DSHB class.
- Separate awards for Open, AAs and/or Jr/Yrs in any Dressage Open class with four or more in any division. All divisions (if specifically offered) pinned separately. Exception: Open, GAIG/USDF Qual & CBLM scored & pinned together. Sponsored by M&M Tack Shop.
- Dressage High Score awards at Training-Fourth Levels, FEI Levels combined in each competition (ex. Equitation, Materiale, Freestyle, Opportunity & YH tests). Sponsored by Foxden Equine, Rosinburg Events and GumBits.
- DSHB Championship classes receive Champion and Reserve Championship ribbons.
- DSHB Grand Champion: Will receive special award and neck sash. Sponsored by Foxden Equine and Rosinburg Events.
- USDFBC: The Champion & Reserve Champion in classes B13, B14, B15, B17 and B18 in each show will receive special ribbons and will qualify for the USDF Breeders Championship East Coast Series Final at NCDCTA Labor of Love.
- Trainers Award (Dressage): Trainer plus min. two students. Awarded to team with highest average at each show. Sign-up in office by 10:00 am at first show competing. Additional details posted on sign-up form. Sponsored by Pierre Renard Embroidered Designs.
- M&M Tack Pro Am Team Challenge. One professional plus 2-3 AAs, JRs or Yrs. Awarded on Saturday.
- M&M Tack Jr/YR Team Challenge. 3-4 JRs or Yrs. Awarded on Saturday.
- High Score AA (ea. show): To highest scoring AA in any class ex. Equitation, Materiale, Freestyle, Intro & YH. Sponsored by Pierre Renard Embroidered Designs.
- High Score Jr/YR (ea show): To highest scoring Jr/YR in any class ex. Equitation, Materiale, FS, Intro & YH tests. Sponsored by Foxden Equine and GumBits.
- "Newcomer" Award (each show): A special award to highest scoring rider competing in his/her first USEF/USDF Dressage Competition. Sponsored by Foxden Equine and Rosinburg Events.
- Club High Score (each show): To the highest scoring NCDCTA member in any class except Equitation, Materiale, Freestyle, Intro & YH tests. Sponsored by Foxden Equine and Rosinburg Events.
- Sherry Norris Colson Best Groom Award: Winner receives artwork plus \$100 cash award. Awarded on Saturday. Saturday Ring Stewards choose winner. Sponsored by Jimmy Collins Art and friends.
- Best Seat Award (ea show): Judges select best seat in FEI & National level classes. Two separate awards. Sponsored by GumBits, Foxden Equine and RE.
- Pony Test of Choice: Entries in these classes will be eligible for 2020 National Dressage Pony Cup (NDPC) year-end awards. Sponsored by Jovee Farm.
- National Dressage Pony Cup Championship and High Point Awards (each show): High Point award to the highest scoring pony in any class except Equitation, Materiale, Freestyle, Intro & YH tests. NDPC Championship ribbon to be sent from NDPC. Only ponies with valid USEF measurement certificates submitted to the show secretary will be eligible for either award. All eligible for NDPC year-end awards. Sponsored by Jovee Farm.
- Jovee Farm Performance Pony Awards: RSD I & II combined: Prize & ribbon for Champion & Res Champ Adult (AA+Open) & Jr/YR in all dressage cl ex. Equitation, Materiale, FS & YH tests. High-score DSHB pony in hand: Includes indiv. in-hand & IBC, but not handler or group. If age 3 or over must have current USEF Pony Meas. Certif. If under three must present evidence that sire and/or dam (either or both) are reg. with pony breed or have a valid USEF Pony Meas. Certificate.
- TIP Awards (RSD I & II combined): The Jockey Club Thoroughbred Incentive Program (T.I.P.) is offering a high score and reserve ribbons for Thoroughbreds. Eligible horses must provide T.I.P. Numbers to the event secretary with entry. For more information, visit www.tjctip.com. All classes count except Equitation, Materiale, Freestyle, Intro & YH tests.
- American Hanoverian Society: RSD I & II combined: Special ribbon to the highest placing eligible Hanoverian in individual in-hand classes (IBC excluded). In order to be eligible, horse must be AHS registered and owner must be a current AHS member. Eligibility with AHS verified week before show. Sponsored by AHS.
- Dressage High Score Hanoverian: RSD I & II combined: Sponsored by AHS. No AHS membership required. All levels eligible, excluding Intro, Equitation, Materiale, Freestyle & YH tests. Winner receives neck sash. One Dressage award for both shows combined, to be presented at the end of RSD II on Sunday.
- "Born in the USA" Award: One separate Dressage award for each show. One DSHB award (RSD I & II combined) to highest scoring (not highest placing) horse foaled in U.S. Eligibility determined by breeder's address on horse's registration papers or other verification in writing. Excl. Equitation, Materiale, Freestyle, Intro & YH tests. DSHB includes indiv. in-hand & IBC, but not handler, group, under saddle or Materiale classes. Sponsored by High Time Photography.
- High Score North Carolina Horse: RSD I & II combined: Awarded to highest scoring (not highest placing) DSHB horse born in NC. Eligibility determined by breeder's address on horse's reg. papers or other verification in writing. Includes indiv. in-hand & IBC, but not handler, group, under saddle or Materiale classes. Sponsored by High Time Photography.
- North American Danish Warmblood Assn (Dressage & DSHB) (sponsored by NADWA): RSD I & II combined: To highest scoring NADWA member-owned registered horse in any class ex. Equitation, Materiale, FS, Intro, YH tests; DSHB incl. indiv. in-hand and IBC, but not handler, group, US or Materiale classes.
- American Trakehner Assn (Dressage & DSHB) (sponsored by ATA): RSD I & II combined: To highest scoring ATA member-owned reg. horse in any class ex. Equitation, Materiale, FS, Intro, YH tests; DSHB incl. indiv. in-hand and IBC, but not handler, group, US or Materiale classes.
- ISR/Oldenburger NA (sponsored by ISR/Oldenburger NA): RSD I & II combined: Dressage award to highest scoring eligible ISR/Oldenburger reg horse. Excludes Equitation, Materiale, FS, Intro & YH tests.
- American Saddlebred Horse Association: Sponsored by American Saddlebred Registry. RSD I & II combined: To highest scoring horse enrolled in the American Saddlebred Sport Horse Year End Awards Program and owner must be an ASHA member. Scores count in any class ex. Equitation, Materiale, FS, Intro & YH tests. Must provide proof of membership and awards eligibility sticker on reg. papers.
- American Warmblood Society & Sporthorse Registry RSD I & II combined. Dressage award to highest scoring eligible AWSSR reg horse. Excludes Equitation, Materiale, FS, Intro & YH tests. Sponsored by AWSSR.
- International Rescue Horse Registry (Sponsored by IRHR) – RSD I & II combined. Dressage award to highest scoring eligible IRHR reg horse. Excludes Equitation, Materiale, FS, Intro & YH tests.
- KWPN-NA (spons by KWPN-NA): RSD I/II combined. Dres award to high scoring KWPN reg horse. Excl Equitation, Materiale, FS, Intro & YH.
- International Andalusian & Lusitano Horse Assn (sponsored by IALHA): RSD I & II combined. Dressage award to highest scoring IALHA reg horse. Excl. Equitation, Materiale, FS, Intro & YH tests.
- AQHA: RSD I & II combined. Dressage award to highest scoring Open, AA and Jr/YR riding an AQHA registered horse. Excludes Equitation, Materiale, FS, Intro & YH tests. Sponsored by EZium.
- Swedish Warmblood (spons by SWANA): RSD I/II combined. Dres & DSHB awards to high scoring SWANA reg horse. Excl Equitation, Materiale, FS, Intro & YH. DSHB incl. indiv. in-hand and IBC, but not handler, group, US or Materiale classes.
- Westfalen Verband/NA (spons by Westfalen/NA): RSD I/II combined. Dres & DSHB awards to high scoring Westfalen reg horse. Excl Equitation, Materiale, FS, Intro & YH. DSHB incl. indiv. in-hand and IBC, but not handler, group, US or Materiale classes.
- Rheinland Pfalz-saar International (spons by RPSI): RSD I/II combined. DSHB award to high scoring RPSI reg horse. incl. indiv. in-hand and IBC, but not handler, group, US or Materiale classes.

HILLTOP FARM, INC.

Proudly Developing Young Horses Up To Grand Prix



OLVI
Jazz - Action
2020 Stud Fee: \$750-\$1300



BRAVISSIMO A
Belissimo M - August
2019 Assessment: 70%



SHIRAZ HTF
Shirazi HTF - Negro
2019 Assessment: None



FLAMENCO YM
Diamante Negro - Dodiweil II
2020 Stud Fee: \$600-\$1100



LOUISVILLE HTF
Lord Leuchterhof - Negro
2020 Stud Fee: \$900



RUBINERO
Rubinstein I - De Ligne
2020 Stud Fee: \$675-\$1300



ADDITIONAL STALLIONS AND SALES HORSES LISTED ON WEBSITE

WWW.HILLTOPFARMINC.COM

Rosinburg Dressage Show



James B Hunt
Horse Complex

July
25th and 26th



FAIRFAX
improving performance

Ask us about our
custom Fairfax
bridles!

We will be available
to fit bridles and
girths on site



*Please call ahead to schedule your fitting

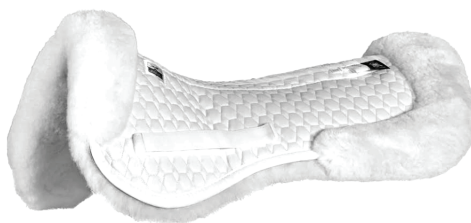

E.A. Mattes
Since 1867

Cavallo



PIKEUR®

Mary Phelps

Knows the Markel Difference

bringing you
DressageDaily.com
for 22 years



Mary Phelps with her own
Markel's Al Capone
and Sunny Money

**As a fellow competitor
we wish you luck**

*Because we know
(in a small way)
what it takes to get there.*



Mary Phelps

386.985.1429

mary@horsesdaily.com

The Insurance Company with Horse Sense



Horse Mortality, Equine Liability, Farm & Ranch, Farrier, Wineries

Markel and services provided through Markel Specialty Insurance Company of United States Insurance Company, a Division of Markel Group, Inc. (NYSE: MKL).
References are made to one or more Markel Insurance Companies. Please call your agent for rates and coverage information.

